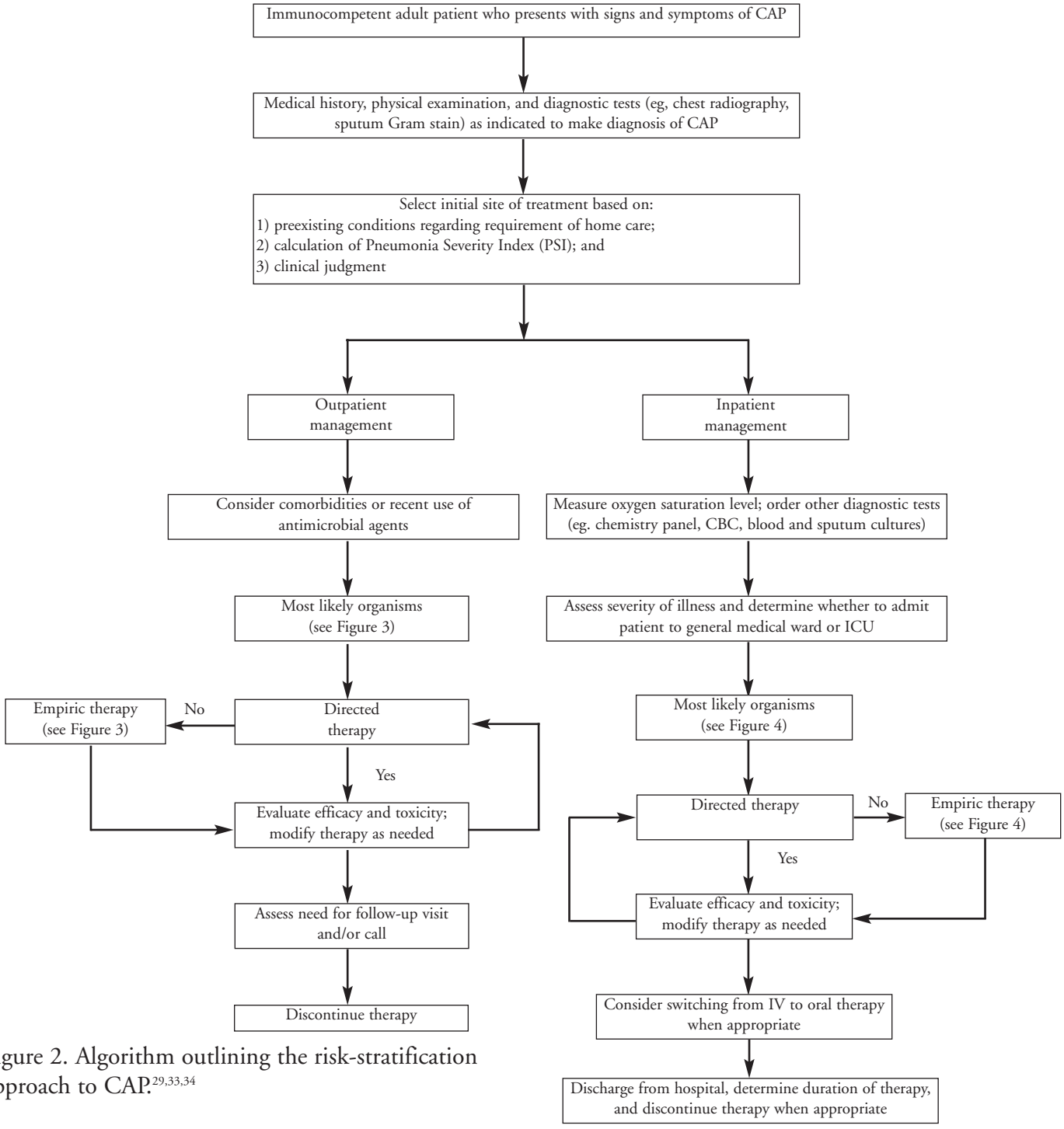

Figure 2. Algorithm outlining the risk-stratification approach to CAP.[29,33,34]