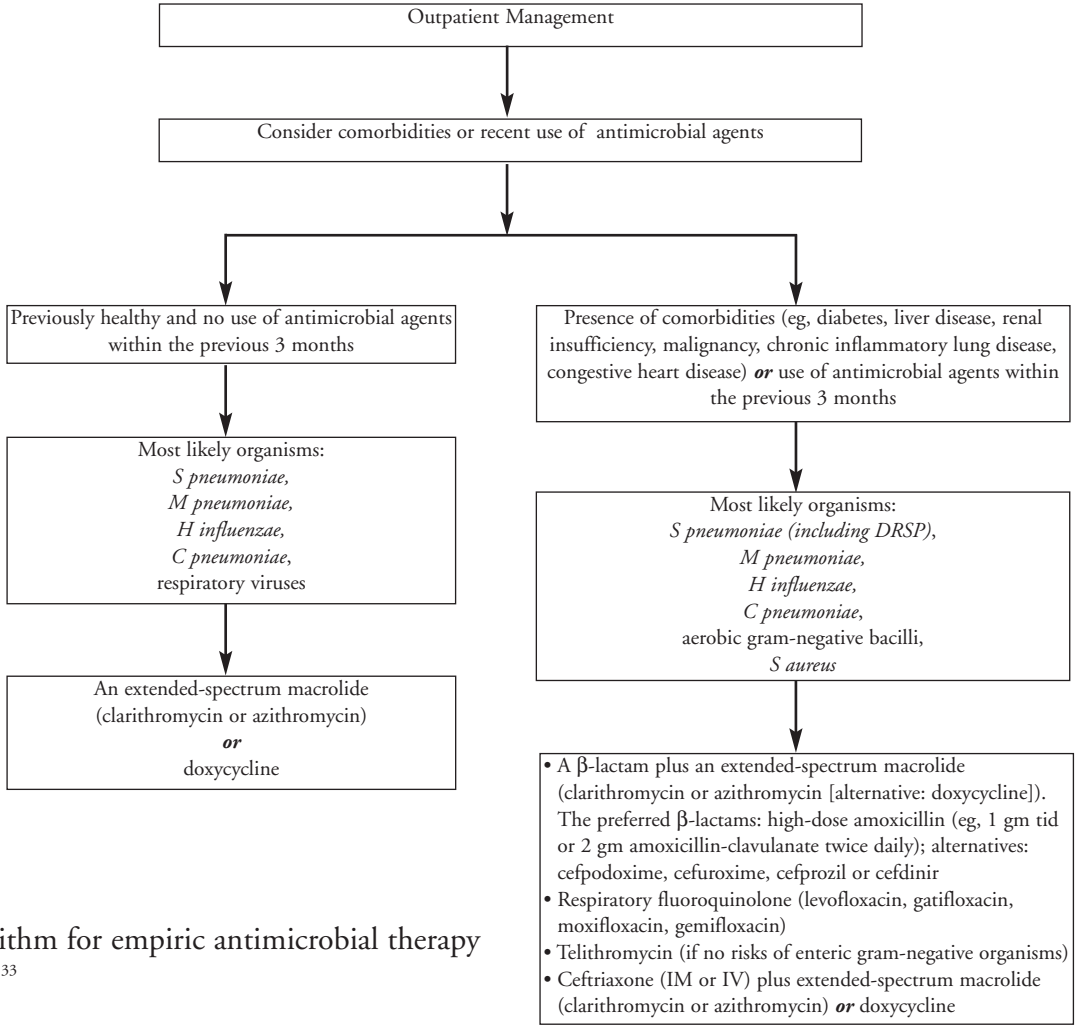

Figure 3. Algorithm for empiric antimicrobial therapy for outpatients.[33]