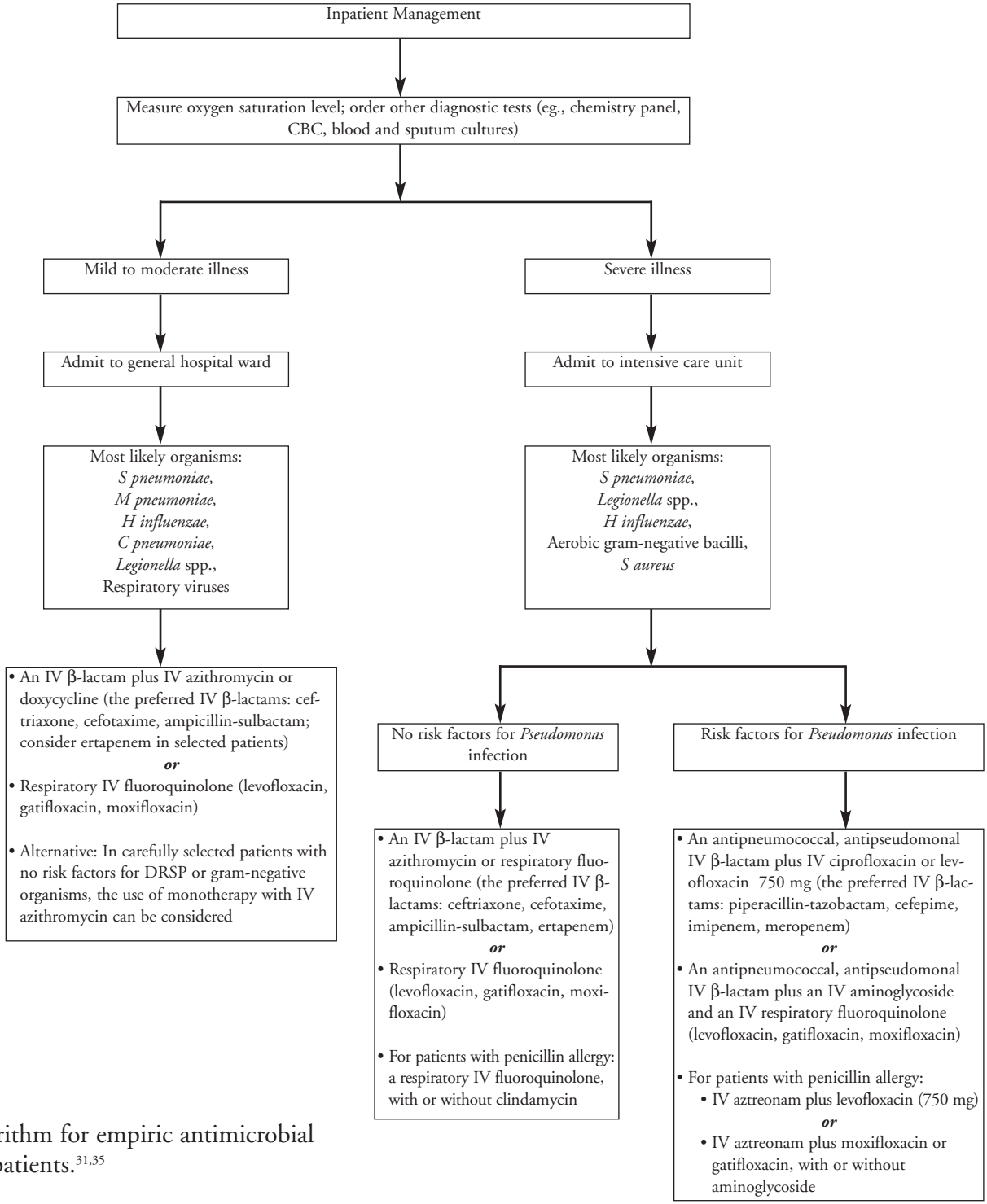

Figure 4. Algorithm for empiric antimicrobial therapy for inpatients.[31,35]